



Manoharbai Shikshan Prasarak Mandal Armori's

**MAHATMA GANDHI ARTS, SCIENCE &  
LATE NASARUDDINBHAI PANJWANI COMMERCE  
COLLEGE, ARMORI**

**Dist. Gadchiroli (Maharashtra) 441 208**

**Affiliated to Gondwana University, Gadchiroli.**

**Re-accredited by NAAC 'A' with 3.24 CGPA**

---

**ANNUAL QUALITY ASSURANCE REPORT**

**AQAR : 2021-2022**

---

**CRITERION – I**  
**CURRICULAR ASPECTS**

**METRIC NO: ~ 1.1.1.**

**METRIC NAME: ~The Institution ensures effective curriculum  
delivery through a well-planned and  
documented process**

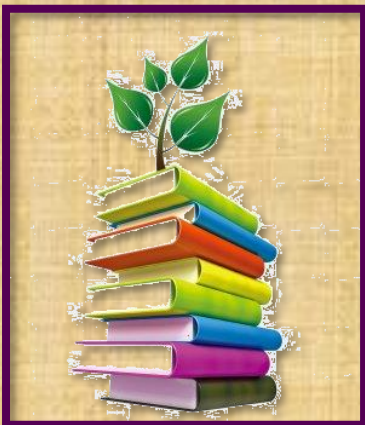

**Web: - [mgcollegearmori.ac.in](http://mgcollegearmori.ac.in)  
e-mail: - [mgcollege.armori@gmail.com](mailto:mgcollege.armori@gmail.com)  
Phone: - 07137-266558**

**IQAC Meeting Minutes 2021-2022:**

**<http://mgcollegearmori.ac.in/files/IQAC/IQAC%20Meeting%202021-2022.pdf>**